

TR. 11

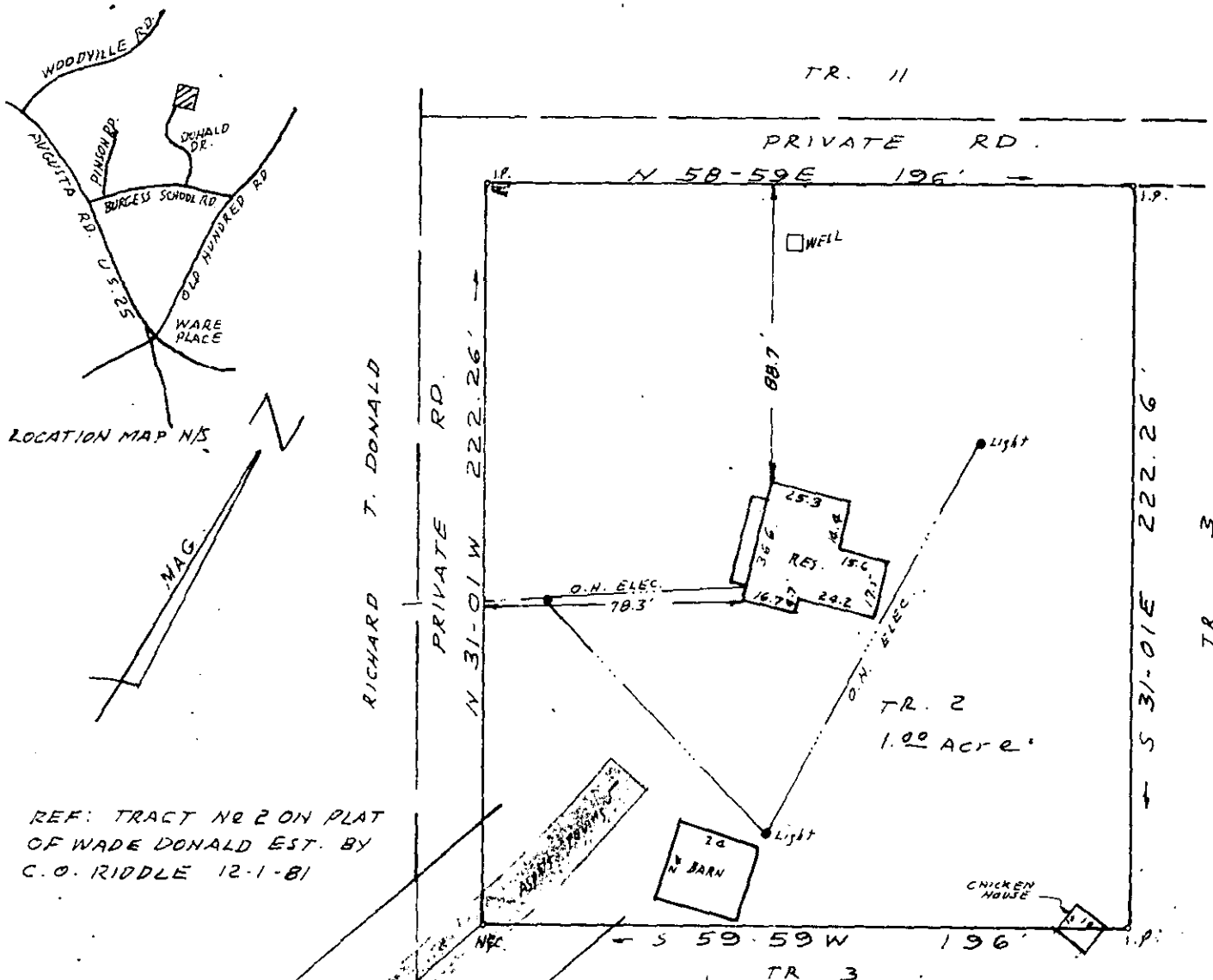

LOCATION MAP N/S

MAG.

REF: TRACT NO 2 ON PLAT OF WADE DONALD EST. BY C.O. RIDDLE 12-1-81

DONALD DR.

25938

SURVEY FOR
WILLIAM S. DONALD
GREENVILLE CO. S.C.
FEB. 21, 1984

SCALE 1" = 50'

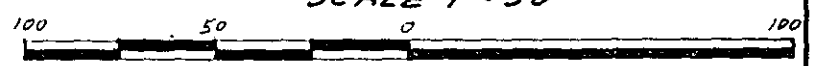

I certify that this is an accurate plat of a survey made by me February 21st, 1984, that the structures located on said premises do not encroach or project on adjacent streets or property except as noted hereon, that the easements are visible on the ground except as noted hereon, and that the tract is not in a designated 100 year flood plain.

SOUTH CAROLINA
REGISTERED
C.O. RIDDLE
R.L.S. # 2047

10-H-88

C.O. RIDDLE SURVEYING CO.

FILED
GREENVILLE CO. S.C.
FEB 23 11 44 AM '84
DONNIE S. TANKERSLEY
R.M.C.